

A PART OF SECTION 22, T.5 N., R.1 W., S.L.B. & M.

227

THE MEADOWS

A PLANNED RESIDENTIAL UNIT DEVELOPMENT

PHASE 5-4

TAXING UNIT: 27

IN SOUTH OGDEN, CITY
(MEADOWS EAST)

PREFIX: 07-227

SCALE: 1" = 30'

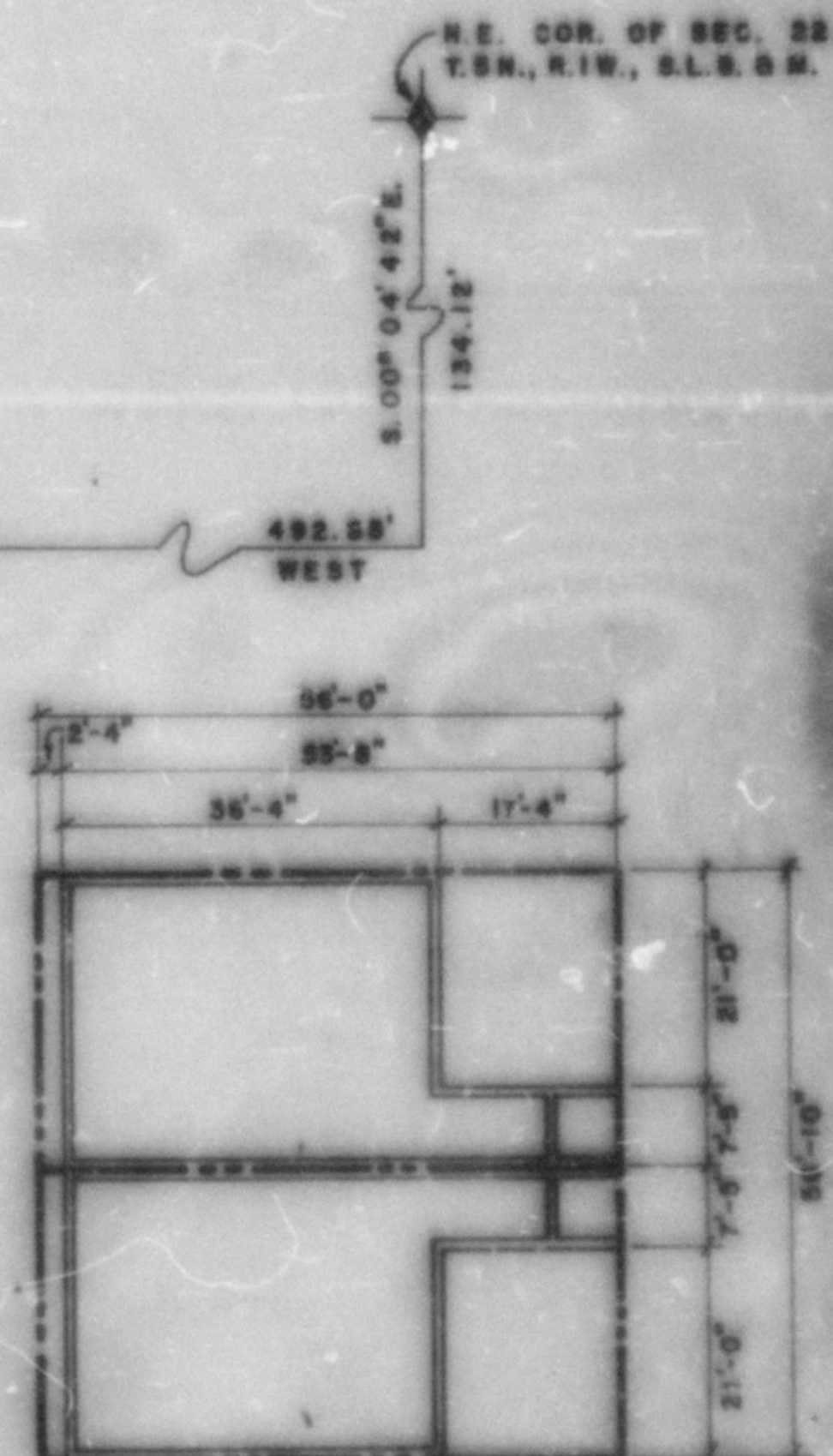
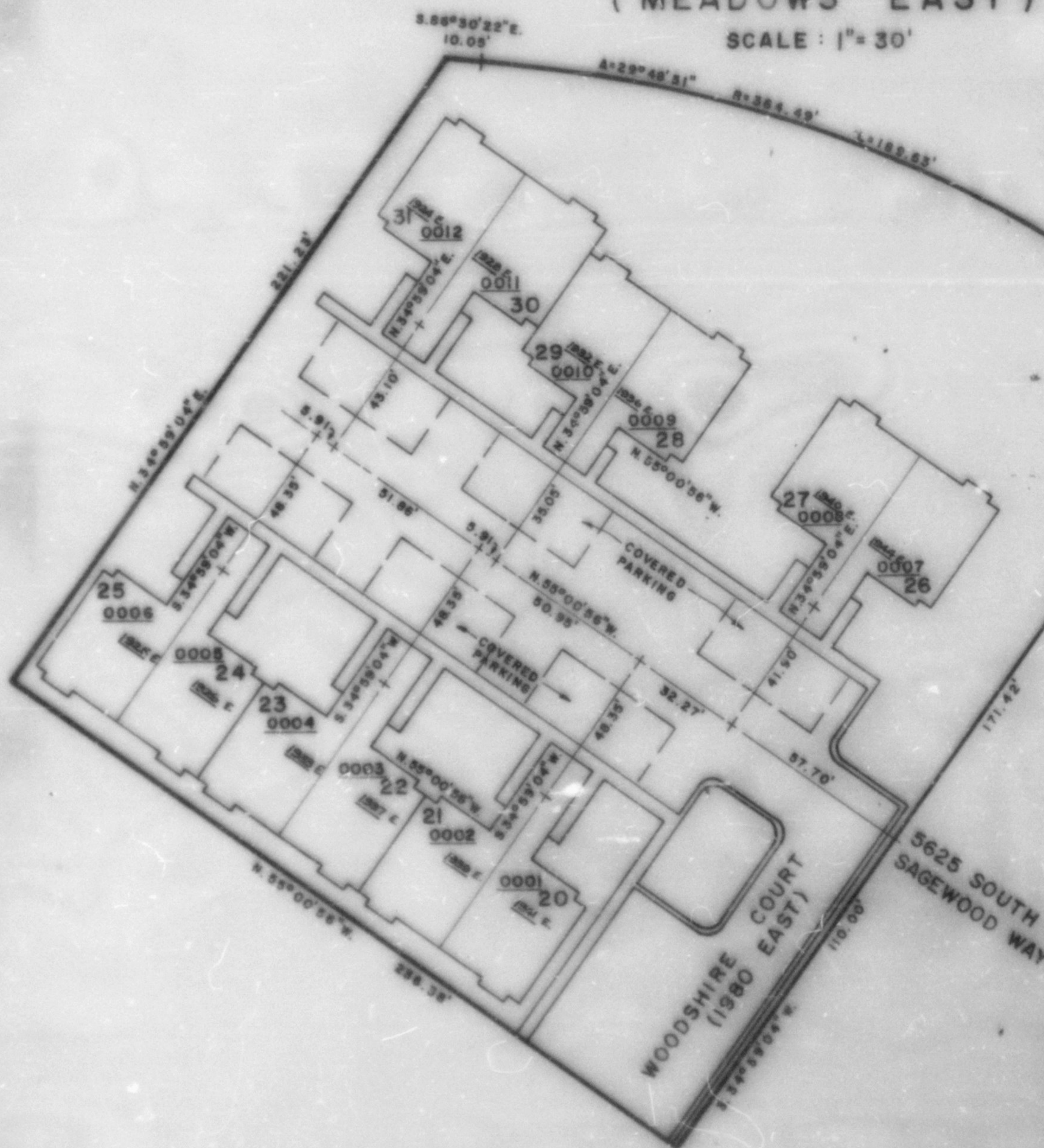

SCALE 1" = 20'
TYPICAL OWNERSHIP PLAT

NOTE: FOR COMPLETE ENG. DATA SEE ORIS. DED.
PLAT IN BOOK 21, PAGE 50.

LOT NO.	SERIAL NO.	NAME OF OWNERSHIP
		STEVEN D. BAILEY, INC.
20	0001	LINDA H. BROCKRABER
21	0002	JANET TAYLOR FAMILY PARTNERSHIP
22	0003	ROBERT J. ANDERSON & WIFE JOY B.
23	0004	ROBERT D. ELLSWORTH TRUSTEE
24	0005	MARVIN J. LAMPERT & WIFE BRYNA
25	0006	TERRY R. MOUNT & WIFE LINDA LEE
26	0007	BEVERLY J. WILCOX & WIFE BEVERLY J. GUSHMEYER
27	0008	DOUGLAS CRAIG HARMON & WIFE CONNIE JOAN
28	0009	BEULAH S. STETTLER
29	0010	MARLYN G. MATHISEN, AKA MARLYN GRACE MATHISEN
30	0011	MARCO L. TERRY & WILLIAM S. JAMES
31	0012	JERRY D. GARRETT & WIFE BONNIE K.
C/A	0013	

R.W.G. 5-76